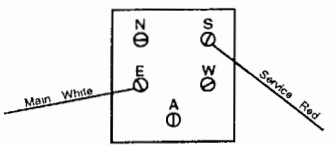
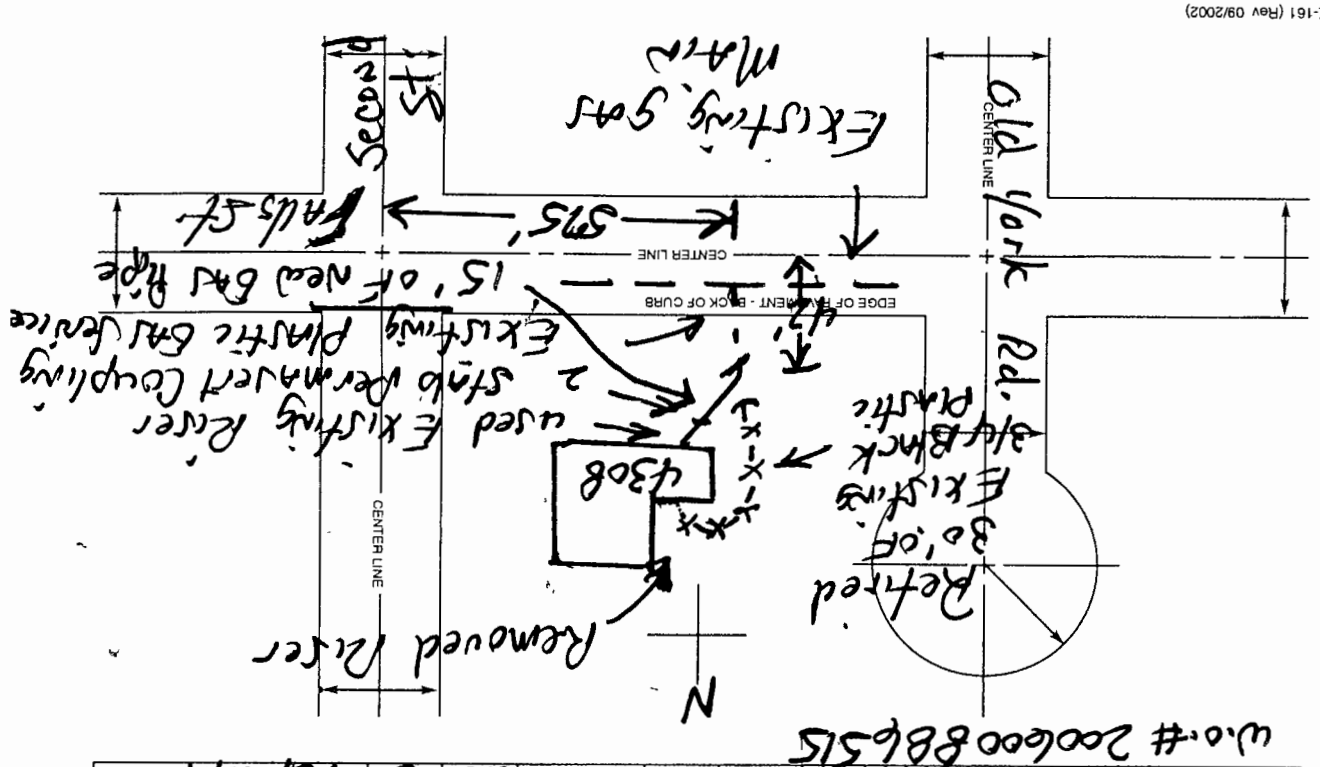

LOCATION 4308 J. Falls St. CITY ASTORIA
 BETWEEN Second St. STREET & Old York Rd. STREET

	SIZE	TYPE	LENGTH	INSTALLED	RETIRED	RENEWED
MAIN TO BLDG	<u>3/4</u>	<u>Plastic</u>	<u>15'</u>	<u>9-24-03</u>	<u>30' of Existing</u>	
MAIN TO PROP LINE					<u>3/4 Plastic Pipe</u>	
PROP LINE TO BLDG						

 ENTERS 4308 BRANCHED INTO 0
 TAP SIZE _____ PRESSURE _____ PSI _____ INCHES W C _____ LOCATION _____
 PRESSURE TEST @ 100 PSI FOR 44 HRS BY RL
 MAIN SIZE _____ C I _____ BARE STEEL _____ COATED STEEL _____ PLASTIC _____ YEAR INSTALLED _____
 DEPTH _____ FT _____ IN _____ LOCATION _____
 "A" P/S READING N/A Plastic TOTAL ANODES 1# _____ 17# _____ LR # _____
 REMARKS Relocated Service From Back to Side of House

Test Station			ENG. DEPT. USE ONLY
Reading & Location	Lead	Volts	<u>Moved + used Existing River</u>
P/S Pipeline Lead - Red New Service	S		
P/S Pipeline Lead - White Existing Main	E		

OPER UNIT	DEPTID	ACCOUNT	RESOURCE	POWER PJ WORK ORDER	ACTIVITY	CUSTOMER	CWO NO	CITY NO	KEY NO	GRID NO	CP NO	PROJ NO

SERVICE LOCATION RECORD

E-161 (Rev 09/2002)